

Part 8



Hazel & *her descendants*

Hazel Agnes Sorenson, born 17 Sep 1899 in Lake Crystal, Blue Earth Co, MN, to farmer Anders Sørensen (1856-1945) and wife Ane Kirstine Olsen (1862-1946).

She was raised by her mother's sister Mary and Lou Hansen.

Married 20 Dec 1920, in Wharton, North Dakota to

Joseph Louis Chamberlain, born 15 Feb 1895 in St. Paul, MN, to Levi Chamberlain and wife Margret Chamberlain.

They gave birth to

Louis William Chamberlain, born 17 May 1922, in Hardin, MT,

Elizabeth M. Chamberlain, born 1 Feb 1927, in St. Paul, MN,

Mary Chamberlain, born Mar 1929, in St. Paul, MN, died 15 Mar 1936 in St. Paul, MN.

Mary Jo Chamberlain, born 7 Aug 1937, in St. Paul, MN.

Joseph died, age 53, 21 Mar 1948, in St. Paul, MN, buried 29 Mar 1948, in Calvary Cemetery, St. Paul, MN.

Hazel died, age 66, 23 Jun 1966, in St. Paul, MN, buried 25 Jun 1966, in Calvary Cemetery, St. Paul, MN.



Hazel



Hazel and Joseph

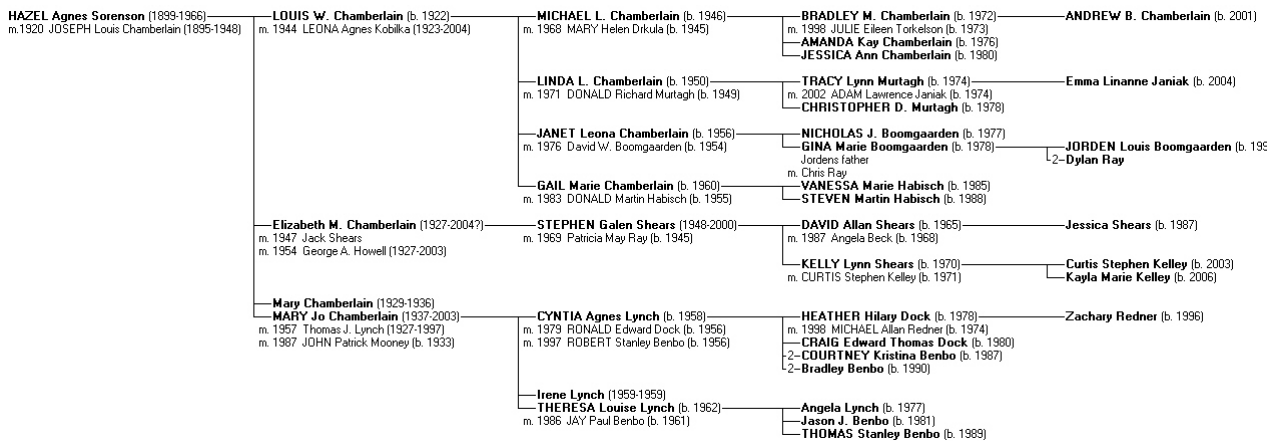

Hazel's descendants



Mary and Lou



Mary



Mary holding a grandchild



Hazel

May Jesus have mercy
on the soul of

Hazel A. Chamberlain

Died June 23, 1966

Age 67 years

LET US PRAY

O GENTLEST Heart of Jesus, ever present in the Blessed Sacrament, ever consumed with burning love for the poor captive souls in Purgatory, have mercy on the soul of Thy departed servant, Hazel A. Chamberlain. Be not severe in Thy judgment but let some drops of Thy precious blood fall upon the devouring flames, and do Thou O merciful Saviour send Thy Angels to conduct Thy departed servant to a place of refreshment, light and peace. Amen.

Immaculate Heart of Mary, pray for her.—100 days.

St. Joseph, friend of the Sacred Heart, pray for her.

May the souls of all the faithful departed, through the mercy of God, rest in peace. Amen.

Southern — West Funeral Homes
Joseph S. Klecatsky
Funeral Consultant & Director

June 23, 1966

HAZEL A. CHAMBERLAIN
Services for Mrs. Hazel A. Chamberlain, 67, of 512 Humboldt ave., will be held at 10 a. m. Saturday in Holy Trinity Catholic church, 752 S. Fifth ave., South St. Paul, with burial in Calvary cemetery, 753 Front ave. Visitation will be 2 to 10 p. m. today in Southern-West funeral Chamberlain home, 414 Marie ave. South St. Paul.

Mrs. Chamberlain died



Thursday at home after a 2-year heart illness. Born Sept. she lived in St. Paul 2 years. She was a member of Holy Trinity Catholic church.

Survivors include two daughters, Mrs. Elizabeth Howell, Pompano Beach, Fla., and Mrs. Thomas Lynch, South St. Paul; one son, Louis W., South St. Paul; two sisters, Mrs. Ella Kennedy, Roundup, Mont., and Mrs. Ann Ekle, Standwood, Wash.; one brother, Ole Sorenson, Withee, Wis., and seven grandchildren.

★



?, Esther og Hazel



Hazel

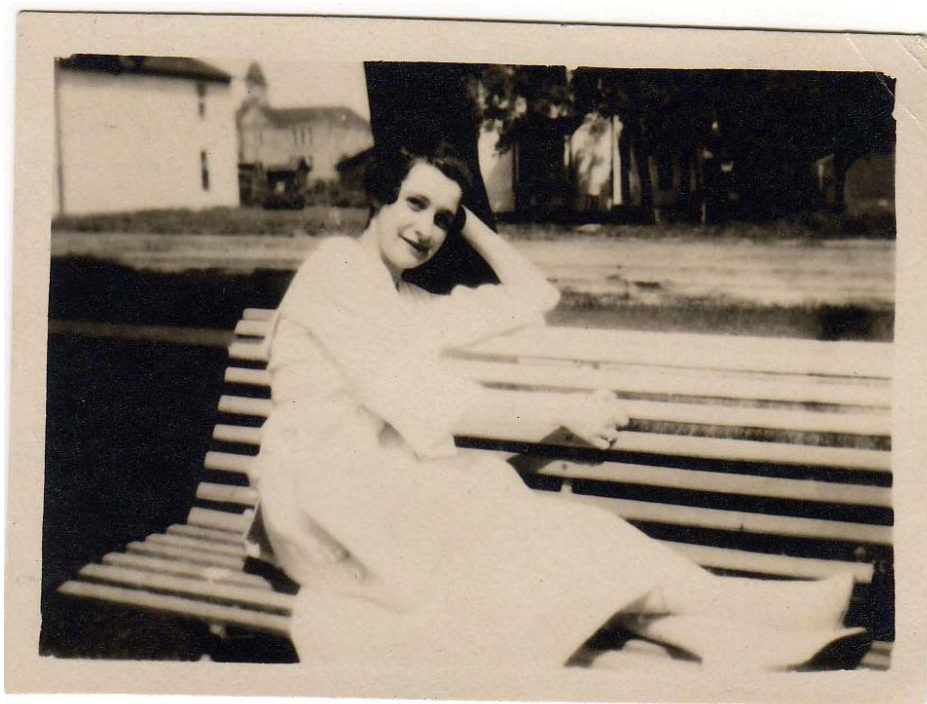

Hazel



Hazel



Hazel and Mary



Hazel



? Hazel and Anna



Hazel and Herold



Hazel and Anna (standing)

Louis William Chamberlain, born 17 May 1922, in Hardin, MT, to **Joseph** Louis Chamberlain (1895-1948) and wife **Hazel** Agnes Sorenson (1899-1966).

Married 24 Jun 1944, in St. Paul, MN to

Leona Agnes Kobilka, born 31 Jul 1923, in St. Paul, MN, to Nickolis Kobilka and wife Josephine Kobilka.

They gave birth to

Michael Louis Chamberlain, born 3 Dec 1946, in South St. Paul, MN,

Linda Lorraiane Chamberlain, born 21 Oct 1950, in South St. Paul, MN,

Janet Leona Chamberlain, born 19 Nov 1956, in South St. Paul, MN,

Gail Marie Chamberlain, born 4 Jun 1960, in South St. Paul, MN.

Leona died, age 80, 31 Mar 2004, in South St. Paul, MN, buried, in Mendota Hights, MN.

Louis resides in South Saint Paul, MN.

Elizabeth M. Chamberlain (also known as **Betty**), born 1 Feb 1927, in St. Paul, MN, to Joseph Louis Chamberlain (1895-1948) and wife Hazel Agnes Sorenson (1899-1966).

Married 1 Mar 1947, in Angels Camp, CA, to

Jack Shears, born ?, in California, to ?

They gave birth to

Stephen Galen Shears, born 12 Jan 1948, in California.

Jack died ?, in California.

Remarried 1 May 1954, in San Diego, CA, to

George A. Howell, born 20 Jul 1927, in Wisconsin, to Will Howell and wife Juanita Howell.

George died, age 80, 23 Jan 2003, in Wisconsin.

Elizabeth died, age 76, Mar 2003 or Dec 2004.



Jack Shears



Stephen

Mary Chamberlain, born 1929, in St. Paul, MN, to Joseph Louis Chamberlain (1895-1948) and wife Hazel Agnes Sorenson (1899-1966).

Died 15 Mar 1936 in St. Paul, MN, buried at Calvary Cemetery, St. Paul, MN?

Mary Jo Chamberlain, born 7 Aug 1937, in St. Paul, MN, to **Joseph** Louis Chamberlain (1895-1948) and wife **Hazel** Agnes Sorenson (1899-1966).

Married 1 Jun 1957, in St. Paul, MN, to

Thomas J. Lynch, born 26 Dec 1927, in South St. Paul, MN, to Thomas J. Lynch and wife Anna M. Lynch.

They gave birth to

Cyntia Agnes Lynch, born 10 Feb 1958, in St. Paul, MN,

Irene Lynch, born 22 Aug 1959, died 22 Aug 1959, in St. Paul, MN, buried 26 Aug 1959, in Fort Snelling Cemetery, St. Paul, MN,

Theresa Louise Lynch, born 25 Apr 1962, in South St. Paul, MN.

Mary divorced Thomas in 1969 and

Remarried, 7 Aug 1987, in Minneapolis, MN, to

John Patrick Mooney, born 27 May 1933, in Saint Paul, MN.

Thomas died, age 69, 7 Oct 1997, in Hastings, MN.

Mary died, age 65, 8 Jul 2003, in St. Paul, MN, buried in Snell. Cemetery, South St. Paul, MN.

John resides in South St. Paul, MN.

Michael Louis Chamberlain, born 3 Dec 1946, in South St. Paul, MN, to Louis William Chamberlain and wife Leona Agnes Kobilka (1923-2004).

Married 18 May 1968, in South St. Paul, MN, to

Mary Helen Drkula, born 25 Aug 1945, in St. Paul, MN, to ?

They gave birth to

Bradley Michael Chamberlain, born 13 Jul 1972, in South St. Paul, MN,

Amanda Kay Chamberlain, born 30 Sep 1976, in South St. Paul, MN,

Jessica Ann Chamberlain, born 10 Feb 1980, in South St. Paul, MN.

They reside in Cottage Grove, MN.

Linda Lorraiane Chamberlain, born 21 Oct 1950, in South St. Paul, MN, to **Louis** William Chamberlain and wife **Leona** Agnes Kobilka (1923-2004).

Married 23 Apr 1971, in South St. Paul, MN, to

Donald Richard Murtagh, born 13 Jan 1949, in South St. Paul, MN, to Donald J. Murtagh and wife Dorthea M. Kallstrom.

They gave birth to

Tracy Lynn Murtagh, born 8 May 1974, in South St. Paul, MN,

Christopher Donald Murtagh, born 20 May 1978, in South St. Paul, MN.

Linda divorced Donald in 1985.

She resides in Afton, MN.

Janet Leona Chamberlain, born 19 Nov 1956, in South St. Paul, MN, to Louis William Chamberlain and wife Leona Agnes Kobilka (1923-2004).

Married 11 Sep 1976, in Inver Grove Hights, MN, to

David William Boomgaarden, born 4 May 1954, in South St. Paul, MN, to Jacob Boomgaarden and wife Elenora Fritz.

They gave birth to

Nicholas Joseph Boomgaarden, born 18 Apr 1977, in South St. Paul, MN,

Gina Marie Boomgaarden, born 29 Jul 1978, in South St. Paul, MN.

Janet divorced William.

She resides in Garden City, GA.

Gail Marie Chamberlain, born 4 Jun 1960, in South St. Paul, MN, to Louis William Chamberlain and wife Leona Agnes Kobilka (1923-2004).

Married 29 May 1983, in South St. Paul, MN, to

Donald Martin Habisch, born 30 Mar 1955, in St. Paul, MN, to Martin Kasper Habisch and wife Rosemary Elizabeth Weiser.

They gave birth to

Vanessa Marie Habisch, born 29 Jul 1985, in St. Paul, MN,
Steven Martin Habisch, born 30 May 1988, in St. Paul, MN.

They reside in Inver Grove Hights, MN.

Stephen Galen Shears, born 12 Jan 1948, in San Joaquin Co, California, to Jack Shears and wife Elizabeth M. Chamberlain (1927-2003).

Married 31 Oct 1969, in Baptist Church in Hollywood, FL, to

Patricia May Ray, born 30 Aug 1945, in Lynn, Massachusetts, to Warren Alfred Ray (1922-1989) and wife Avis Olive Martyn.

They gave birth to

Kelly Lynn Shears, born 11 Dec 1970, in Hollywood, Florida.

Patricia had a previous relationship to Robert Hunt.

They gave birth to

David Allan Shears, born 24 Jul 1965, in Hollywood, Florida.

He was adopted by Stephen.

Patricia divorced Stephen in 1974, and she

Remarried, 28 Dec 1982, in Sanford, FL, to

Daniel Edward Wesockes, born 13 Oct 1943, in Montague, Massachusetts, to Charles Frank Wesockes and wife Clara Songer.

Patricia divorced Daniel in 1987.

She resides in Weston, Florida.

Stephen died, age 52, 8 Aug 2000 in Charlotte, North Carolina.



Patricia



Jessica, Patricia, Kayla and Curtis

Cyntia Agnes Lynch, born 10 Feb 1958, in St. Paul, MN, to Thomas J. Lynch (1927-1997) and wife Mary Jo Chamberlain (1937-2003).

Married 11 Apr 1979, in Reno, Nevada, to

Ronald Edward Dock, born 3 Jul 1956, in Jasper, MN, to ?

They gave birth to

Heather Hilary Dock, born 17 Mar 1978, in St. Paul, MN,
Craig Edward Thomas Dock, born 31 Jan 1980, in St. Paul, MN.

Cyntia divorced Ronald.

Remarried, 28 Jun 1997, in St. Paul, MN, to

Robert Stanley Benbo, born 21 Jul 1956, in Northfield, MN, to Robert Stanley Benbo and wife Lajune Marie Mechura.

They gave birth to

Courtney Kristina Benbo, born 5 Jul 1987, in St. Paul, MN,
Bradley Benbo, born 8 May 1990, in St. Paul, MN.

They reside in South. St. Paul, MN.

Theresa Louise Lynch, born 25 Apr 1962, in St. Paul, MN, to Thomas J. Lynch (1927-1997) and wife Mary Jo Chamberlain (1937-2003).

Married 15 Aug 1986, in South St. Paul, MN, to

Jay Paul Benbo (brother to Robert), born 19 Apr 1961, in St. Paul, MN, to Robert Stanley Benbo and wife Lajune Marie Mechura.

They gave birth to

Angela Lynch, born 5 May 1977, in St. Paul, MN,

Jason J. Benbo, born 5 Jun 1981, in St. Paul, MN,

Thomas Stanley Benbo, born 17 Jun 1989, in St. Paul, MN.

They reside in Hastings, MN.

Bradley Michael Chamberlain, born 13 Jul 1972, in South St. Paul, MN, to Michael Louis Chamberlain and wife Mary Helen Drkula.

Married 1 Aug 1998, in South St. Paul, MN, to

Julie Eileen Torkelson, born 30 Dec 1973, in Dakota Co, MN, to Robert Clayton Torkelson and wife Susan Jane Countryman.

They gave birth to

Andrew Bradley Chamberlain, born ? Aug 2001, in Decorah, IA.

They reside in Decorah, IA.

Amanda Kay Chamberlain, born 30 Sep 1976, in South St. Paul, MN, to Michael Louis Chamberlain and wife Mary Helen Drkula.

She resides in Cottage Grove, MN.

Jessica Ann Chamberlain, born 10 Feb 1980, in South St. Paul, MN, to Michael Louis Chamberlain and wife Mary Helen Drkula.

She resides in Cottage Grove, MN

Tracy Lynn Murtagh, born 8 May 1974, in South St. Paul, MN, to Donald Richard Murtagh and wife Linda Lorraiane Chamberlain.

Married 23 Mar 2002, in Las Vegas, NV, to

Adam Lawrence Janiak, born 3 Jun 1974, in Kenosha, WI, to ?

They gave birth to

Emma Linanne Janiak, born 6 Jul 2004, in Woodbury, MN.

They reside in Cottage Grove, MN.

Christopher Donald Murtagh, born 20 May 1978, in South St. Paul, MN, to Donald Richard Murtagh and wife Linda Lorraiane Chamberlain.

He resides in Cottage Grove, MN.

Nicholas Joseph Boomgaarden, born 18 Apr 1977, in South St. Paul, MN, to David William Boomgaarden and wife Janett Lee Chamberlain.

He resides in Cottage Grove, MN.

Gina Marie Boomgaarden, born 29 Jul 1978, in South St. Paul, MN, to David William Boomgaarden and wife Janett Lee Chamberlain.

She had a relationship to an unknown man

They gave birth to

Jorden Louis Boomgaarden, born 12 Jan 1998, in Georgia.

Married ?, in ? to

Chris Ray, born ?, in ?, to

They gave birth to

Dylan Ray, born ?, in Georgia.

Gina divorced Chris in 2005.

She resides in Guyton, GA.

David Allan Shears, born 24 Jul 1965, in Hollywood, Florida, to Robert Hunt and wife Patricia May Ray. He was adopted by Patricia's husband Stephen Galen Shears.

Married ? Jun 1987, in Hollywood, FL, to

Angela Beck, born 20 Apr 1968, in ?, to ?

They gave birth to

Jessica Shears, born 14 Oct 1987, in Hollywood, Florida.

David divorced Angela in 1992.

He resides in Paris, Tennessee.



Kelly and David



Jessica

Kelly Lynn Shears, born 11 Dec 1970, in Hollywood, Florida, to **Stephen Galen Shears** (1948-2000) and wife **Patricia May Ray**.

Married ?, in ?, to

Curtis Stephen Kelley, born 11 Nov 1971, in Stuart, Florida, to ?

They gave birth to

Curtis Stephen Kelley Jr., born 8 Nov 2003, in Plantation, Florida,
Kayla Marie Kelley, born 20 Jan 2006, in Plantation General Hospital in Plantation, Florida.

They reside in Hollywood, Fl.



Curtis and Kelly



Curtis



Jessica, Patricia, Kayla and Curtis

Heather Hilary Dock, born 17 Mar 1978, in St. Paul, MN, to Ronald Edward Dock wife Cyntia Agnes Lynch.

Married 2 May 1998, in South St. Paul, MN, to

Michael Allan Redner, born 13 Nov 1974, in St. Paul, MN, to Mark Allen Redner and wife Joan Marie Madigan.

They gave birth to

Zachary Redner, born 25 Dec 1996, in Burnsville, MN.

They reside in ?