

# *Part 3*



*Ella*

*&*

*her descendants*



**Ella Marie Sorenson**, born 30 Oct 1889, in Lake Crystal, Blue Earth Co, MN, to farmer Anders Sorensen (1856-1945) and wife Ane Kirstine Olsen (1862-1946). Baptized, 15 Dec 1889, in Lake Crystal, MN.

**Married** 24 Jun 1911, in Mankato, Blue Earth Co, MN to

**Roy Joel Kennedy**, born 10 Aug 1887, in Volga, Brookings Co, SD, to Clarence Daniel Kennedy and wife Johanna Susanna Dasset.

*Roy farmed and had sheep, and Ella worked with him until he died, and then she worked in a variety store. They homesteaded in Ryegate, Montana in 1911.*

They gave birth to:

**Erma Marie Kennedy Glennie**, born 4 Jul 1913, in Ryegate, Golden Valley Co, MT,

**Donald Andrew Kennedy**, born 23 May 1919, in Ryegate, Golden Valley Co, MT,

**Clarence Dean Kennedy**, born 20 Aug 1922, in Rothiemay, Golden Valley Co, MT,

**Albie Jean Kennedy**, born 9 Jan 1928, in Ryegate, Golden Valley Co., MT.

Roy died, age 60, 8 Jul 1948, at Roundup, MT, buried 12 Jul 1948, in Ryegate Cemetery, Golden Valley Co, MT.

Ella died, age 83, 11 Oct 1973, in Roundup Hospital, Musselshell Co, MT, buried 13 Oct 1973, in Ryegate Cemetery, Golden Valley Co, MT.



Ella



Roy



Ella, Erma and Donald  
Dec 1921



Ella and Roy

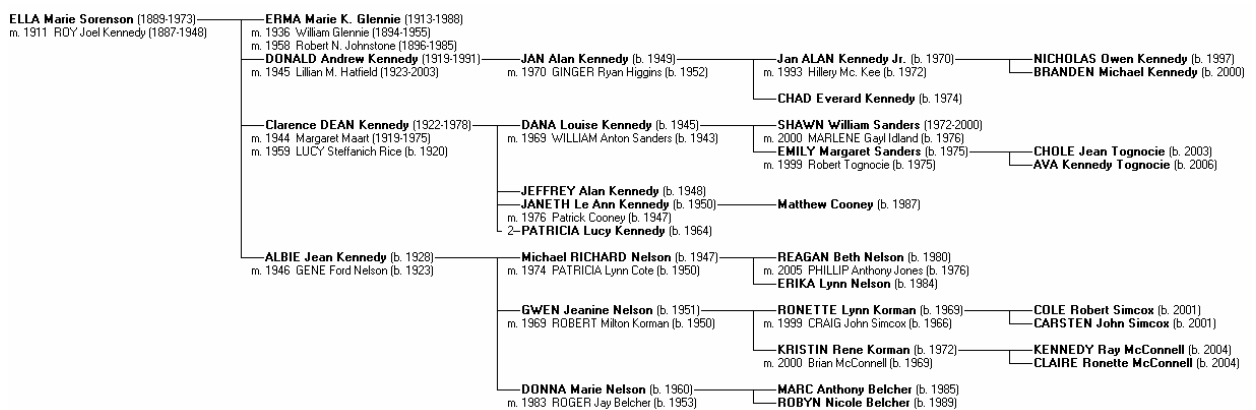

Ella's descendants



Esther?



Ella and Anna



? 1910



Ella, Dean, Erma, Donald, Albie and Roy



Roy, Albie and Ella



Roy and Ella

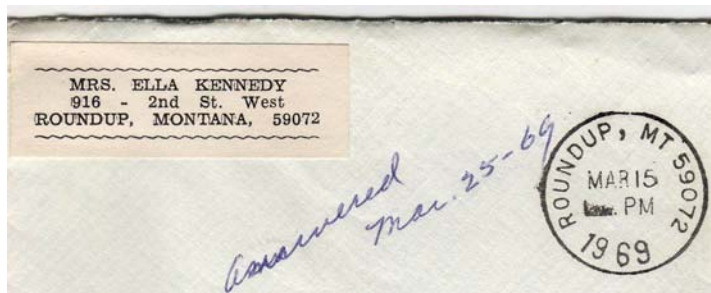

Ella's postal address in Roundup

## Ella Kennedy

Services for Mrs. Ella M. Kennedy, 83, who died in the Roundup hospital, were held Saturday in Wier Chapel. The Rev. Sigurd Burch officiated. Burial was in Ryegate Cemetery.

She was the widow of Roy Kennedy. They came to the Ryegate area in 1912 and farmed there until they moved in 1935 into Roundup. He died in 1948. They had been married on June 24, 1911, in Mankato, Minn.

Mrs. Kennedy was born Oct. 30, in Lake Crystal, Minn., a daughter of Mr. and Mrs. Andrew Sorenson. She was a member of the Roundup Emmanuel Baptist Church and the Delphia Women's Club.

Survivors include two sons, Donald Kennedy of Chillicothe, Ohio, and Dean Kennedy of Polson; two daughters, Mrs. Robert Johnstone of Billings, and Mrs. Gene Nelson of Laurel; a brother Ole Sorenson, of Mankato; a sister, Mrs. Ann Eckle of Stanwood, Wa.; eight grandchildren and four great grand children.

Ella's obituary

**Erma Marie Kennedy Glennie**, born 4 Jul 1913, in Ryegate, Golden Valley Co, MT, to farmer Roy Joel Kennedy (1887-1948) and wife Ella Marie Sorenson (1889-1973).

**Married** 12 Aug 1936, in Billings, MT to ranger

**William Glennie**, born 12 Sep 1894, in Little Maine of Hartstone, Scotland, to George Glennie and wife Jessie Harper.

*Enlisted in US Army when 20 year old. Was a Gordon Highlander 30-4-1914. Received Distinguished Conduct Medal as a Sgt.*

*William was from Aberdeen, Scotland. They had a ranch with sheep and cattle in Montana. They retired to Billings, Montana.*

William died, age 61, 2 Dec 1955, in Billings, Yellowstone Co, MT.

**Remarried** 23 Apr 1958, in Roundup, Musselshell Co, MT to pastor

**Robert N. Johnstone**, born 8 Dec 1896, in Fermangoh, Brocklin, Edenery Co, Irland.

Robert died age 84, 14 Apr 1985, in Billings, Yellowstone Co, MT, buried at Sunset Memorial Gardens, Billings, MT.

Erma died age 74, 15 Apr 1988, in Billings, Yellowstone Co, MT, buried 19 Apr 1988, at Sunset Memorial Gardens, Billings, MT.



Erma 1932



William and Erma



Robert and Erma



### Erma M. Johnstone

Erma M. Johnstone and her husband served the Methodist Church in Roundup, Pine Bluffs, Wyo., and Messiah Methodist Church in Billings Heights. She had lived in Billings since 1962 and was a member of Order of Eastern Star.



#### MRS. JOHNSTONE

Mrs. Johnstone, 74, of 2104 Sunnyview Lane, died Friday evening in Valley Health Care Center after a short illness.

Born in Ryegate, a daughter of Roy and Ella Kennedy, she attended Ryegate area schools. On Aug. 12, 1936, she married William Glennie in Billings. They ran a sheep and cattle ranch south of Roundup. Mr. Glennie died in 1955. On April 20, 1958, she married Rev. Robert Johnstone in Roundup; he died in 1985.

Survivors include two stepsons, Robert Johnstone Jr. and Charles Johnstone, and a stepdaughter, Mrs. Robert (Ruth) Cooley, all of Powell, Wyo.; a brother, Don A. Kennedy of Chillicothe, Ohio; a sister, Mrs. Gene (Albie Jean) Nelson of Laurel; six stepgrandchildren; eight nieces and nephews; and 10 great-nieces and nephews.

Services will be at 1 p.m. Tuesday in Grace United Methodist Church with burial in Sunset Memorial Gardens. Smith's West Chapel is in charge.

**SMITH WEST CHAPEL**  
 304 34TH ST. W. 245-6427  
 4 Blocks N. of Central on 34th St. W.  
**JOHNSTONE — Erma M., 74, of**  
 2104 Sunnyview Lane. Funeral  
 services 1 p.m. Tuesday, April  
 19, in Grace United Methodist  
 Church. Interment Sunset Me-  
 morial Gardens. Viewing in  
 Smith's West Chapel only. Me-  
 morials: charity of choice.  
 (4/19) April 15 - 1988  
 DEAR

**Donald Andrew Kennedy**, born 23 May 1919, in Ryegate, Golden Valley Co, MT, to farmer Roy Joel Kennedy (1887-1948) and wife Ella Marie Sorensen (1889-1973).

**Married** 9 Nov 1945, in Ashland, KY to

**Lillian M. Hatfield**, born 7 Feb 1923, in Chillicothe, OH.

*Donald went in the Army in 1942, serving in Germany. Then he came home, he married Lillian. He worked as a mechanic and in a paper mill in Chillicothe, Ohio.*

They gave birth to

**Jan Alan Kennedy**, born 31 Dec 1949, in Chillicothe, Ross Co, OH.

Donald died, age 72, 16 Nov 1991, in Chillicothe, Ross Co, OH.

Lillian died, age 79, 10 Jan 2003, in Chillicothe, OH.

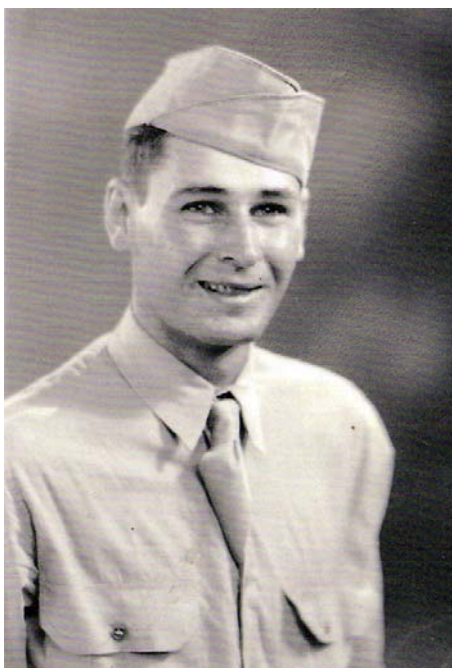

Donald



Lillian



Lillian and Donald

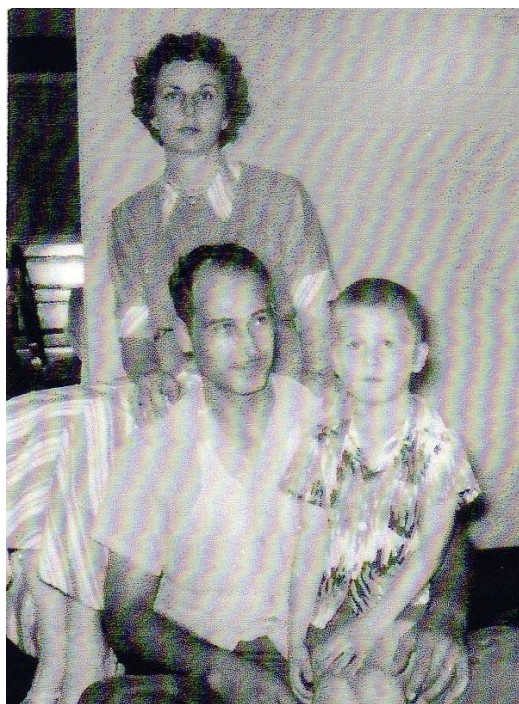

Donald, Lillian and Jan

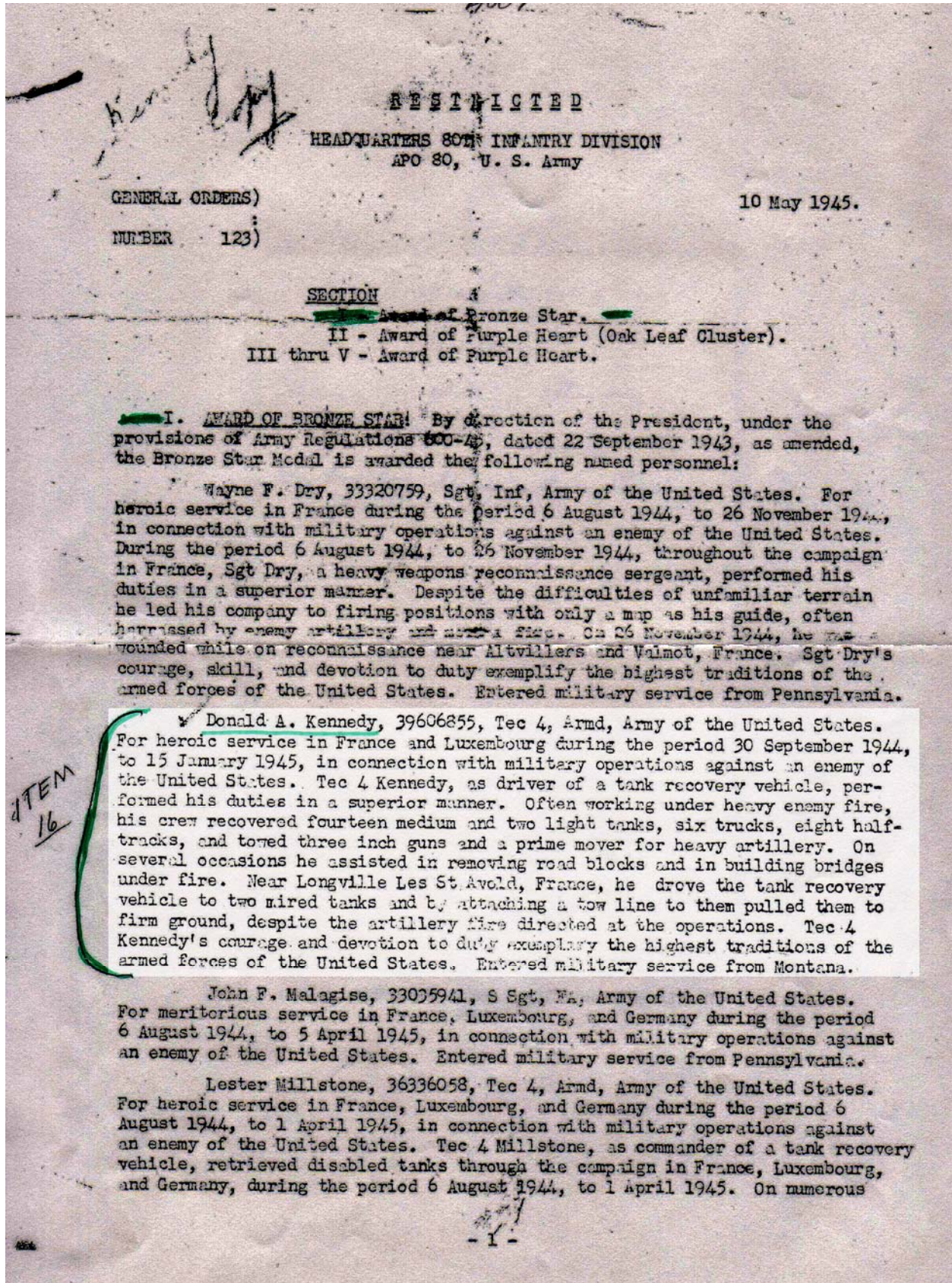

For heroic service in France and Luxembourg in 1944 and 1945 Donald received Award of Bronze Star.



Donald and Lillian



Donald

## Kennedy

Donald A. Kennedy, 72, of Chillicothe, Ohio, died November 16, 1991, at his residence following a brief illness.

He was born May 23, 1919, in Ryegate, Montana, to Roy and Ella Sorenson Kennedy. He was married Nov. 9, 1945, to the former Lillian M. Hatfield, who survives.

Also surviving is a son and daughter-in-law, Jan and Ginger Kennedy; grandsons, Jan Kennedy Jr. and Chad Kennedy, all of Kingsum, Ohio; a sister, Mrs. Gene (Albie Jean) Nelson, Laurel, Montana; several nieces and nephews. He was predeceased by a brother, Dean Kennedy and a sister, Irma Johnstone.

Mr. Kennedy retired May 1, 1984, from the Menf Corp. where he had worked for 29 years. He had served in the U. S. Army during World War II and was awarded the Bronze Star Medal for heroic service in France and Luxembourg. He was a member of American Legion Post 62; Ross County Primitive Weapons Club; National Rifle Association and U.P.U. Local 731.

Funeral services were held in the Ware Funeral Home with burial following in Greenlawn Cemetery with military graveside rites.



Jan, Ginger, Donald, Jan Jr., Lillian, and Chad

**Clarence Dean Kennedy**, born 20 Aug 1922, in Rothiemay, Golden Valley Co, MT, to farmer Roy Joel Kennedy (1887-1948) and wife Ella Marie Sorenson (1889-1973).

**Married** 3 Jun 1944, in Roundup, Musselshell Co, MT to teacher

**Margaret Maart**, born 22 Jan 1919, in Melstone, MT, to Fred Maart and wife Edith Maart.

*Dean worked in a garage as a mechanic in Roundup, Montana.*

They gave birth to:

**Dana Louise Kennedy**, born 24 Jun 1945, in Billings, Yellowstone Co, MT,  
**Jeffrey Alan Kennedy**, born 10 May 1948, in Billings, Yellowstone Co, MT,  
**Janeth Le Ann Kennedy**, born 9 Sep 1950, in Billings, Yellowstone Co, MT.



Dean

Dean and Margaret divorced and Dean

**Remarried** 31 Dec 1959, in Billings, Yellowstone Co, MT to

**Lucy Steffanich Rice**, born 7 Jul 1920, in Roundup, Musselshell Co, MT, to ?

*They lived in California, where he worked for the highway. He became ill and they moved back to Montana.*

They gave birth to

**Patricia Lucy Kennedy**, born 18 Dec 1964, in Miles City, MT.

Margaret died in a car accident, age 56, 11 Aug 1975, in Roundup, Musselshell Co, MT. Buried 14 Aug 1975, at Sunset Memorial Gardens, Billings, MT.

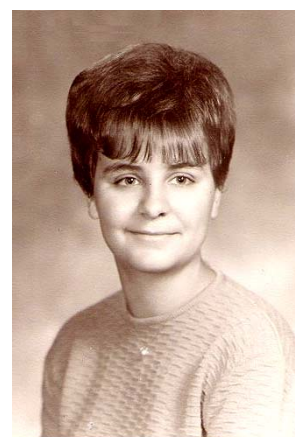

Lucy

Dean died, age 55, 12 Jul 1978, in Polson, Lake Co, MT, buried in Ryegate, Golden Valley Co, MT.

Lucy died, age 85, 26 May 2006, in Billings, MT.

**Kennedy**

Margaret Kennedy was born the daughter of Fred and Edith Maart at Melstone, January 22, 1919. Her childhood through high school was spent in the Melstone vicinity. She attended Eastern College, taught on Fattig Creek, in the Broadview area and at Musselshell before marrying Dean Kennedy on June 3, 1944.

She resumed teaching again in the fall of 1959, teaching at Signe School North of Roundup until its closure. She then joined the teaching staff at Musselshell where she was currently employed in the meantime earning her B. A. Degree at Eastern. She recently returned from a tour of Europe.

Survivors are a son, Jeff, of the family home, a daughter, Mrs. William Sanders (Dana) of 1138 No. 24th Billings; daughter Janeth LeAnn Kennedy of Hollywood, Ca.; mother Mrs. Fred Maart, Roundup; brother Warren Maart of Melstone; sister, Mrs. Robert Elliot (Stella), Roundup; and one grandchild.

Funeral arrangements are pending at Wier Funeral Home.

Funeral services will be held Thursday afternoon at 2 p.m. at Wier Funeral Home with the Rev. Sigurd Burch of United Methodist Church officiating. Burial will be in Sunset Memorial Gardens, Billings.

*Aug 13-75  
R. R. Liberson*



Mary Jo, Ella, Margaret, Dean holding Jeffrey, Dana and Janeth.



Dean and Lucy 1973

**Albie Jean Kennedy**, born 9 Jan 1928, in Ryegate, Golden Valley Co, MT, to farmer Roy Joel Kennedy (1887-1948) and wife Ella Marie Sorenson (1889-1973). Confirmed 2 Apr 1950, in Roundup, Musselshell Co, MT.

**Married** 12 Aug 1946, in Roundup, Musselshell Co, MT to

**Gene Ford Nelson**, born 25 Mar 1923, in Winnett, Petroleum Co, MT, USA, to Arthur Axel Nelson and wife Lulu Mae Thompson. Confirmed 2 Apr 1939, in Roundup, Musselshell Co, MT.

*Albie worked in a bank after high school, and Gene worked for a gas company in Roundup. After marriage they moved to Laurel, MT, where he worked in an oil refinery.*

They gave birth to:

**Michael Richard Nelson**, born 4 Apr 1947, in Billings, Yellowstone Co, MT,

**Gwen Jeanine Nelson**, born 27 Jun 1951, in Billings, Yellowstone Co, MT,

**Donna Marie Nelson**, born 15 Nov 1960, in Billings, Yellowstone Co, MT.

They reside in Missoula, MT.



Albie



Gene



Gene, Albie and Michael, Gwen and Donna

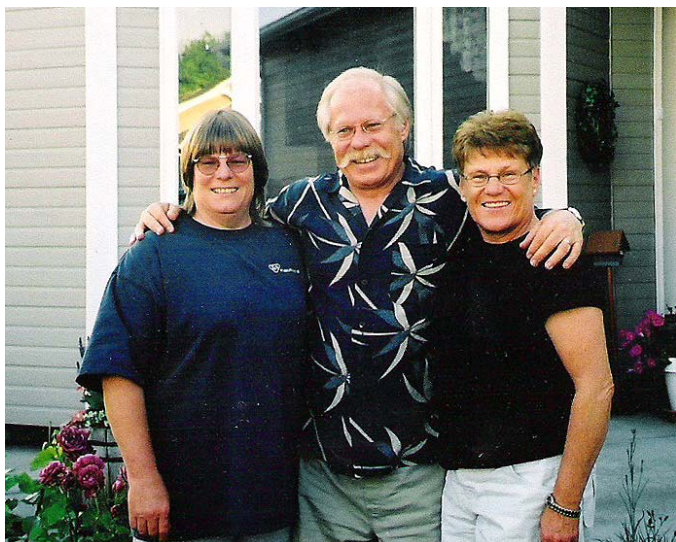

Gwen, Michael and Donna

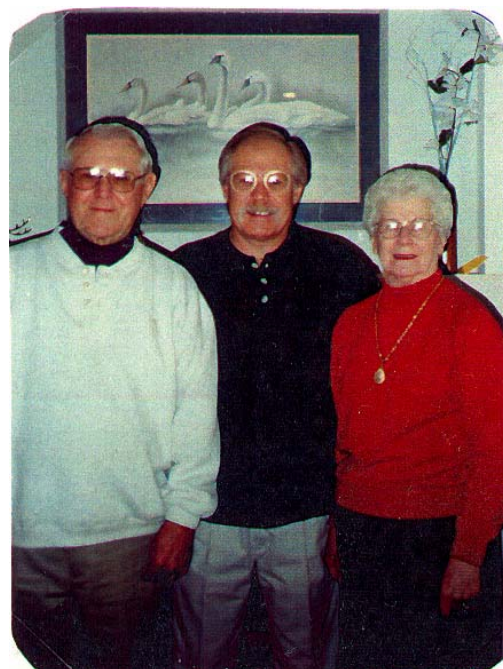

Gene, Michael and Albie



Albie and Gene



Gene & Albie's family at their 60<sup>th</sup> Wedding Anniversary, 12 Aug 2006.

Brian, Craig, Robert, Robyn, Marc, Richard, Phillip,  
Kristin, Ronete, Gwen, Donna, Patricia, Erika, Reagan,  
Cole, Kennedy, Carsten, Claire, Gene and Albie.





Gwen, Albie, Gene and Donna



Michael, Robert, Gene  
Albie, Donna and Gwen

**Jan Alan Kennedy**, born 31 Dec 1949, in Chillicothe, Ross Co, OH, to miller Donald Andrew Kennedy (1919-1991) and wife Lillian M. Hatfield (1923-2003).

**Married** 17 Mar 1970, in Greenville, SC to

**Ginger Ryan Higgins**, born 1 Mar 1952, in Portsmouth, OH.

*Jan works for an architecture Company.*

They gave birth to:

**Jan Alan Kennedy Jr.**, born 8 Dec 1970, in Chillicothe, Ross Co, OH,

**Chad Everard Kennedy**, born 17 Sep 1974, in Chillicothe, Ross Co, OH.

They reside in Kingston, OH.



Jan and Ginger

**Dana Louise Kennedy**, born 24 Jun 1945, in Billings, Yellowstone Co, MT, to Clarence Dean Kennedy (1922-1978) and wife Margaret Maart (1919-1975).

**Married** 9 Jun 1969, in Roundup, Musselshell Co, MT to

**William Anton Sanders**, born 21 Sep 1943, in Conrad, Ponderosa Co, MT, to James Frances Sanders and wife Eve Sophie Stansvitt.

*Dana works as a teacher, and William works for a school.*

They gave birth to:

**Shawn William Sanders**, born 13 Sep 1972, in Billings, Yellowstone Co, MT,  
**Emily Margaret Sanders**, born 29 Dec 1975, in Billings, Yellowstone Co, MT.

They reside in Chandler, AZ.



Dana, William, Shawn and Emily

**Jeffrey Alan Kennedy**, born 10 Maj 1948, in Billings, Yellowstone Co, MT, to Clarence Dean Kennedy (1922-1978) and wife Margaret Maart (1919-1975).

He resides in Great Falls, MT.

**Janeth Le Ann Kennedy**, born 9 Sep 1950, in Billings, Yellowstone Co, MT, to Clarence Dean Kennedy (1922-1978) and wife Margaret Maart (1919-1975).

**Married** 14 Feb 1976, in Del Ray, CA, to

**Patrick Cooney**, born 14 Aug 1947, in Phoenix, AZ.

They gave birth to:

**Matthew Cooney**, born 4 Dec 1987, in Wilton, Monar, FL.

They reside in Wilton Monar, FL.

**Patricia Lucy Kennedy**, born 18 Dec 1964, in Miles City, MT, to Clarence Dean Kennedy (1922-1978) and wife Lucy Steffanich Rice.

She resides in Billings, MT.

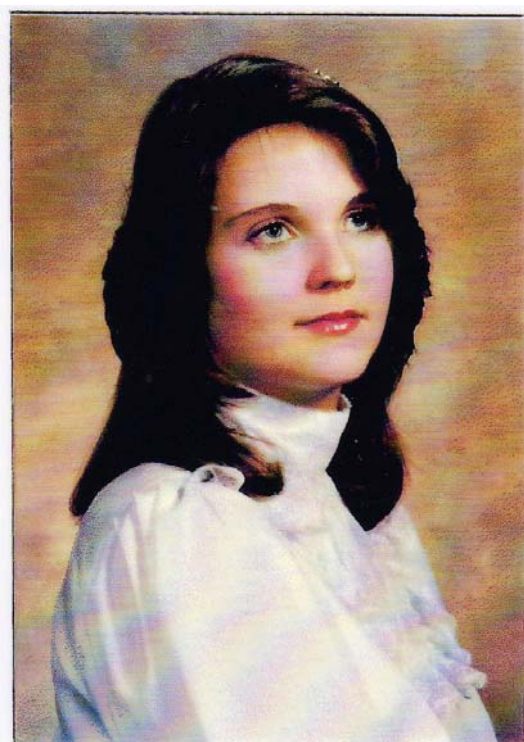

Patricia



Patricia

**Michael Richard Nelson**, born 4 Apr 1947, in Billings, Yellowstone Co, MT, to Gene Ford Nelson and wife Albie Jean Kennedy. Baptized 2 Apr 1950, in Roundup, Yellowstone Co, MT.

**Married** 6 Jul 1974, in Missoula, Missoula Co, MT to teacher

**Patricia Lynn Cote**, born 6 Aug 1950, in Missoula, Missoula Co, MT, to Albert Cote and wife Mary Ann Manning.

*Michael went to the university in Missoula, MT, now he is Deputy Chief for Centers for Disease Control and Prevention. Patricia is a teacher.*

They gave birth to

**Reagan Beth Nelson**, born 2 Mar 1980, in Butte, Silver Bow Co, MT,  
**Erika Lynn Nelson**, born 15 Feb 1984, in Helena, Lewis & Clark Co, MT.

They reside in Snellville, GA.



Erika, Reagan, Patricia and Richard



Reagan and Erika



Richard and Patricia



Patricia and Richard  
6 Jul 1974

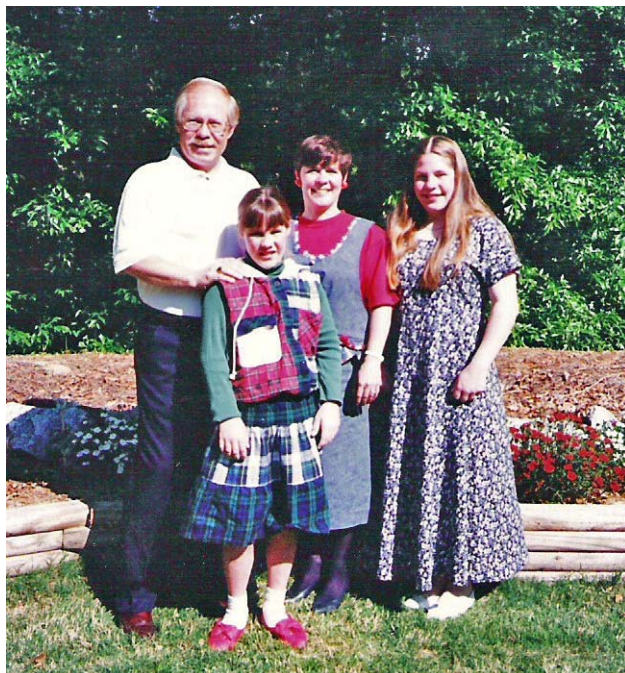

Richard, Erika, Reagan and Patricia



Richard and Patricia



**Gwen Jeanine Nelson**, born 27 Jun 1951, in Billings, Yellowstone Co, MT, to **Gene Ford Nelson** and wife **Albie Jean Kennedy**. Baptized, 2 Apr 1950, in Roundup, Yellowstone Co, MT.

**Married** 29 May 1969, in Hamilton, Ravalli Co, MT to groser

**Robert Milton Korman**, born 8 Nov 1950, in Hamilton, Ravalli Co, MT, to Milton Korman and wife Bertha Choffin.

*They are part owners at a grocery store.*

They gave birth to

**Ronette Lynn Korman**, born 5 Nov 1969, in Hamilton, Ravalli Co, MT,

**Kristin Rene Korman**, born 11 Oct 1972, in Hamilton, Ravalli Co, MT.

They reside in Missoula, MT.

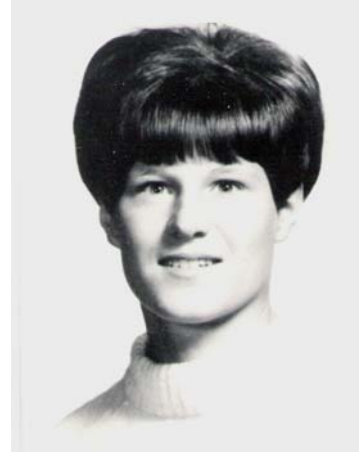

Gwen



Robert, Gwen, Kristin and Ronette



Gwen and Robert

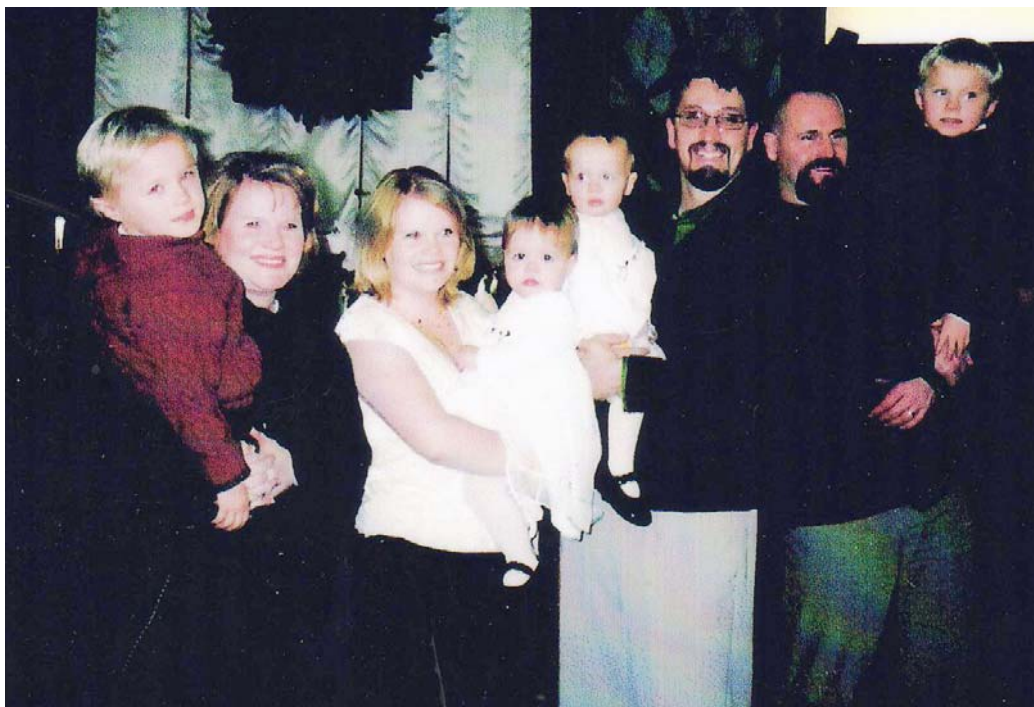

Gwen and Robert's family



Gwen and Robert 29 May 1969.

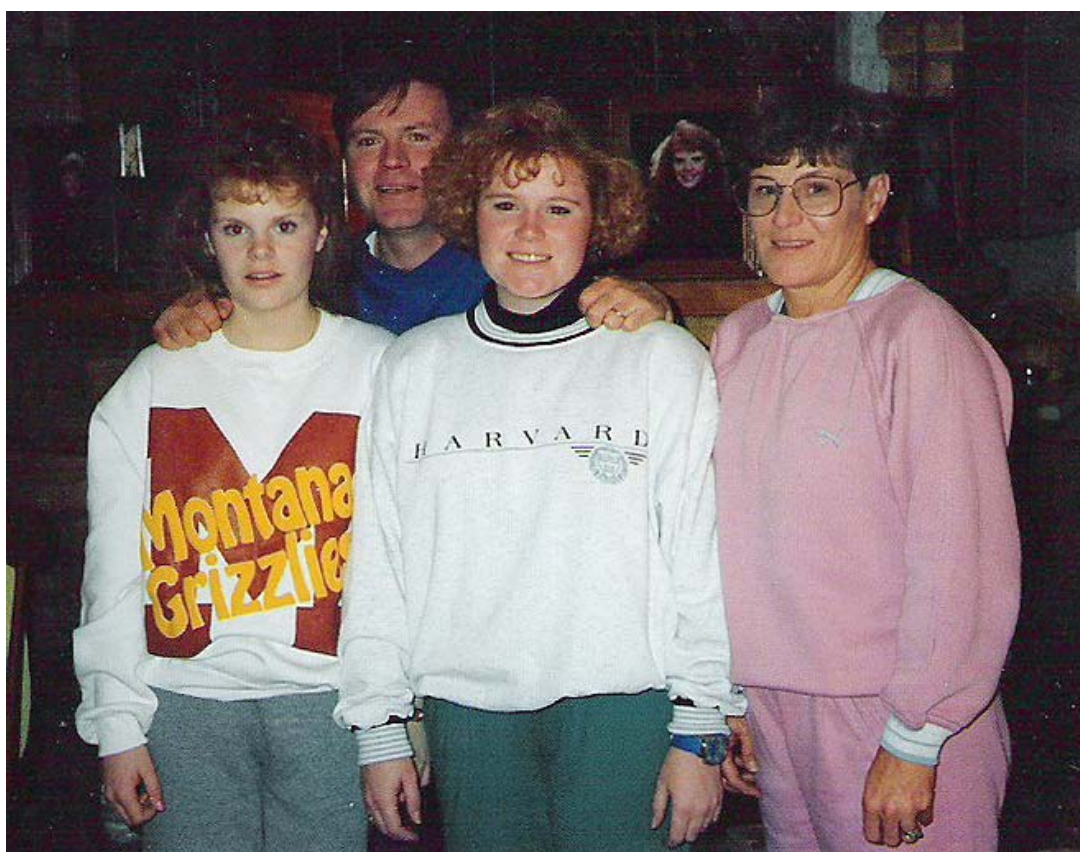

Kristin, Robert, Ronette and Gwen

**Donna Marie Nelson**, born 15 Nov 1960, in Billings, Yellowstone Co, MT, to **Gene Ford Nelson** and wife **Albie Jean Kennedy**. Baptized 21 Dec 1960, in Roundup, Yellowstone Co, MT.

**Married** 3 Sep 1983, in United Methodist Church, Laurel, Yellowstone Co, MT to

**Roger Jay Belcher**, born 2 Aug 1953, in Billings, Yellowstone Co, MT, to **Ronald Belcher** and wife **Bessie Potter**.

*Donna was in the Army for 2 years, stationed in Germany. She now works at Gateway Printing Company in the bindry.*

They gave birth to

**Marc Anthony Belcher**, born 2 Apr 1985, in Billings, Yellowstone Co, MT,

**Robyn Nicole Belcher**, born 26 Mar 1989, in Billings, Yellowstone Co, MT.

Donna divorced Roger in 1996, and she resides in Missoula, MT.

**Remarried** Dec 31, 2007 to

**Stephan Charles Hartford**, born 8 April .



Donna Sep 3, 1983.

**Nelson — Belcher**

LAUREL — Donna Nelson and Roger Belcher were married in the United Methodist Church in Laurel. The Rev. Wilbur Whanger officiated at the ceremony.

Parents of the couple are Mr. and Mrs. Gene Nelson of Laurel, and Mr. and Mrs. Ronald Belcher of Lavina.

The bride graduated from Laurel High School and Billings Vo-Tech. She served two years in the Army and is a member the the Montana National Guard. She is employed at Evergreen Builders Supply.

The bridegroom graduated from Lavina High School, served in the Air Force and is also a member of the MNG. He is employed at Magic Carpet RV Sales.

The couple will reside in Billings.

**DONNA AND ROGER BELCHER**

*Billings Gazette*

Wedding announcement.



Donna and Gene



Robyn, Marc and Donna



Donna, Marc and Robyn



Donna, Gene and Albie



Marc

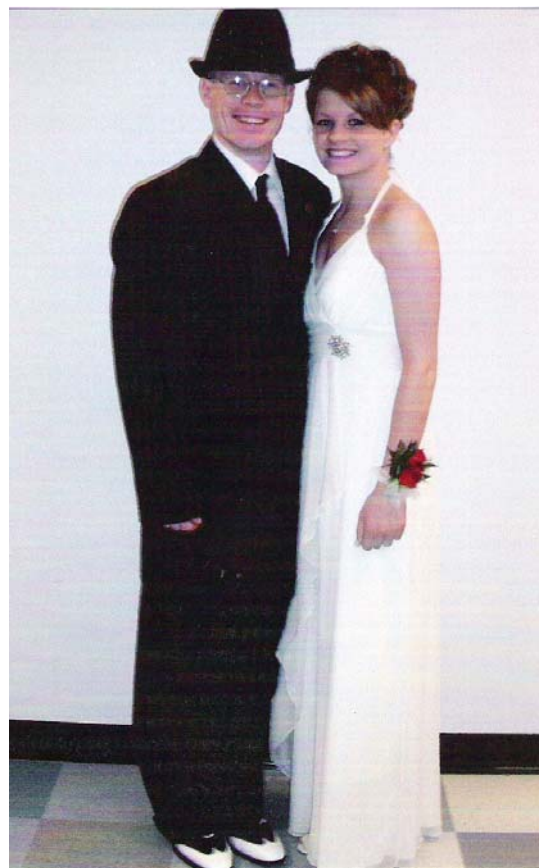

Marc and Robyn



Stephan, Donna, Albie and Gene  
December 31, 2007

**Jan Alan Kennedy Jr.**, born 8 Dec 1970, in Chillicothe, Ross Co, OH, to Jan Alan Kennedy and wife Ginger Ryan Higgins.

**Married** 19 Jun 1993, in Chillicothe, OH to

**Hillery Mc. Kee**, born 22 Nov 1972, in Chillicothe, OH.

They gave birth to:

**Nicholas Owen Kennedy**, born 20 Mar 1997, in Columbus, OH,  
**Branden Michael Kennedy**, born 5 Feb 2000, in Columbus, OH.

They reside in ?



Allan and Hillery holding Nicholas

**Chad Everard Kennedy**, born 17 Sep 1974, in Chillicothe, Ross Co, OH, to Jan Alan Kennedy and wife Ginger Ryan Higgins.

He resides in Ft. Lauderdale, FL.

**Shawn William Sanders**, born 13 Sep 1972, in Billings, Yellowstone Co, MT, to William Anton Sanders and wife Dana Louise Kennedy.

**Married** 14 Jul 2000, in Bozeman, Montana to

**Marlene Gayl Idland**, born 15 Feb 1976, in Tulsa, Oklahoma.

Shawn died, age 28, 11 Nov 2000, in Tulsa, OK.

Marlene resides in Bozeman, MT.



Diana, William, Shawn and Emily



**Emily Margaret Sanders**, born 29 Dec 1975, in Billings, Yellowstone Co, MT, to William Anton Sanders and wife Dana Louise Kennedy.

**Married** 11 Jun 1999, in Mesa, AZ to

**Robert Tognocie**, born 14 Nov 1975, in Boulder, Colorado, to Louis Tognocie and wife Marilyn Tognocie.

*Emily works as a teacher, and Robert is a doctor having his own family practice.*

They gave birth to

**Chole Jean Tognocie**, born 10 Oct 2003, in Chandler, AZ,

**Ava Kennedy Tognocie**, born 2 Mar 2006, in Gilbert, AZ.

They reside in Gilbert, AZ



Emily and Robert



Chole



Ava

**Matthew Cooney**, born 4 Dec 1987, in Wilton, Monar, FL, to Patrick Cooney and wife Janeth Le Ann Kennedy.

He resides in ?.

**Reagan Beth Nelson**, born 2 Mar 1980, in Butte, Silver Bow Co, MT, to Michael Richard Nelson and wife Patricia Lynn Cote. He works as a computer expert in the Information Technology Department in Southwire in Carrollton, Carroll County, GO.

**Married** 9 Jul 2005, in St. John Neumann Catholic Church, Lilburn, Gwinnett County, GA.

**Phillip Anthony Jones**, born 18 Sep 1976, in Marietta, Cobb County, GA, to Claude Michael Jones and wife Elizabeth Ann Miller. He works in Insurance Claims in the Human Resources Department in Southwire in Carrollton, Carroll County, GA.

*Reagan is studying architecture in Marietta, GA. Phillip works for South West Wire.*

They reside in Temple, GA.



Phillip and Reagan



Reagan and Phillip 9 Jul 2005

**Erika Lynn Nelson**, born 15 Feb 1984, in Helena, Lewis & Clark Co, MT, to Michael Richard Nelson and wife Patricia Lynn Cote. She is an architecture student at Southern Polytechnic State University.

She resides in Snellville, GA.



Reagan and Erika

**Ronette Lynn Korman**, born 5 Nov 1969, in Hamilton, Ravalli Co, MT, to Robert Milton Korman and wife Gwen Jeanine Nelson.

**Married** 22 May 1999, in Portland, Oregon, to

**Craig John Simcox**, born 22 Nov 1966, in Grants Pass, Oregon, to John Simcox and wife Helen Simcox.

*Craig is a builder, and she is a CPA for a kinder care company.*

They gave birth to the twins

**Cole Robert Simcox**, born 16 Jun 2001, in Portland, Oregon,  
**Carsten John Simcox**, born 16 Jun 2001, in Portland, Oregon.

They reside in Clackamas OR

**Simcox and Korman**

Ronette Korman and Craig Simcox were married May 22 in Portland, Ore. Their parents are Rob and Gwen Korman of Missoula and John and Helen Simcox of Grants Pass, Ore. Maid of honor was the bride's sister, Kristen Korman. Donald Wanek was best man.

Other members of the wedding party were Amy Stemple, Angie Lipski, Veronica Wanek, Jill Raleigh, Tyler Towner, Travis Towner, Mark Calkins and Peter Julber.

Ronette is employed at Kinder Care Learning Center as the corporate reporting manager. Craig works for American Family Insurance.

Following a honeymoon trip to Victoria, B.C., and the San Juan Islands, the couple live in Portland.



Ronette and Craig



Craig and Ronette

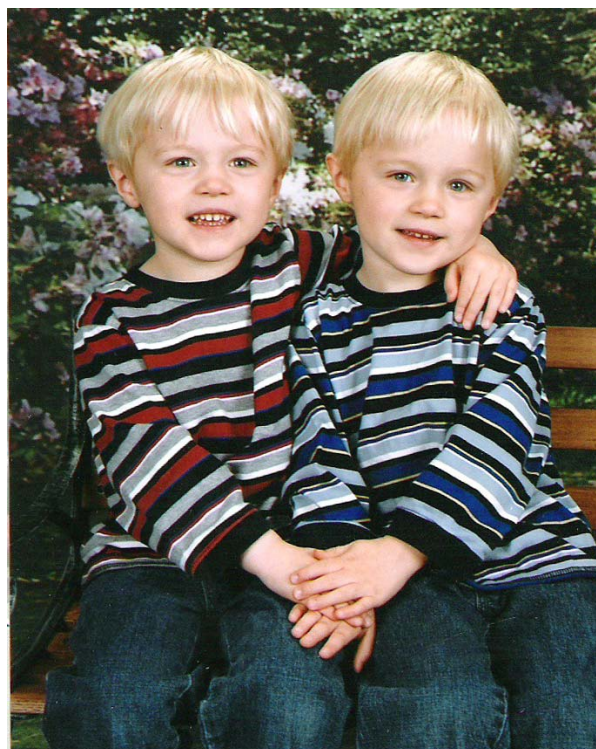

Cole and Carsten

**Kristin Rene Korman**, born 11 Oct 1972, in Hamilton, Ravalli Co, MT, to Robert Milton Korman and wife Gwen Jeanine Nelson. Baptized 23 Dec 1972, in Laurel, Yellowstone Co, MT.

**Married** 29 Oct 2000, in Portland, Oregon to

**Brian McConnell**, born 2 Feb 1969, in Polson, Montana, to C. McConnell and wife Julie McConnell.

*Kristin works for a company, where she hires professional people for companies in Portland. Brian works for a photographer on music firm.*

They gave birth to the twins

**Kennedy Ray McConnell**, born 16 Jul 2004, in Portland, OR,  
**Claire Ronette McConnell**, born 16 Jul 2004, in Portland, OR.

They reside in Sherwood, OR.

**McConnell  
and Korman**

Kristen Korman and Brian McConnell were married Oct. 28, 2000, in Portland, Ore.

Their parents are Rob and Gwen Korman of Missoula and C. Mack and Julie McConnell of Great Falls.

Matron of honor was the bride's sister, Ronette Simcox, and best man was the bridegroom's brother, Kevin McConnell. Other members of the wedding party were Peggy Bennett, Heidi Clawson, Jaime Stimpson, Eric Bennett, Rod Owens and Craig Johnson. Flower girl was the groom's niece, Peri Gilliland.

Kristen is employed by Northwest Staffing Resources as assistant sales manager. Brian works for Allied Vaughn as production manager.

Following a honeymoon in Hawaii, the couple live in Portland, Ore.



Kristin and Brian



Claire



Kennedy